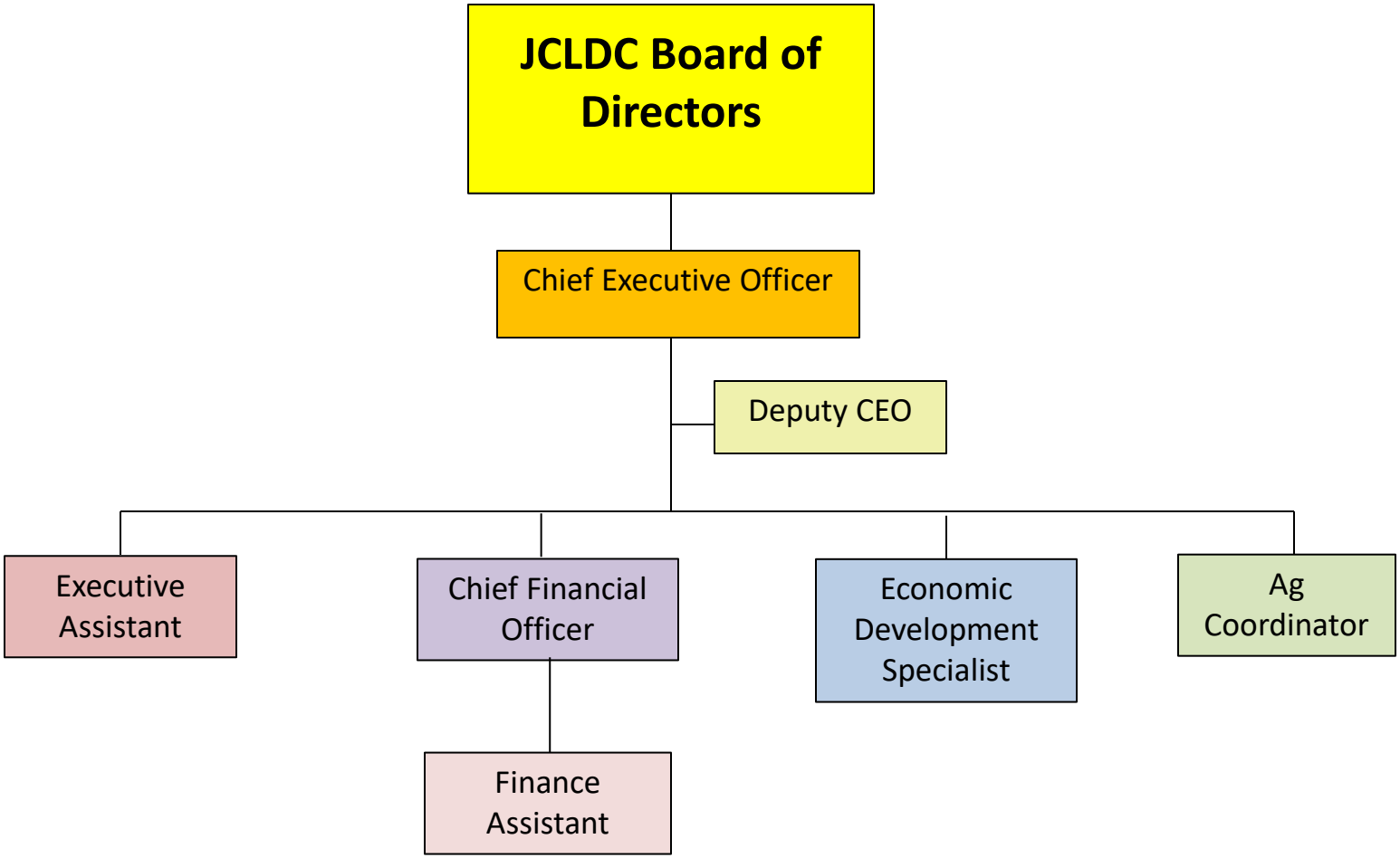
JCLDC Board of Directors
Chief Executive Officer
Deputy CEO
Executive Assistant
Chief Financial Officer
Economic Development Specialist
Ag Coordinator
Finance Assistant